ENGINEERING PROJECT PROPOSAL

من لمسات الجزيرة

لمسات الجزيرة
LAMASAT ALJAZEERA

VILLA MR LOLOAH ELFAHD

15/7/2025

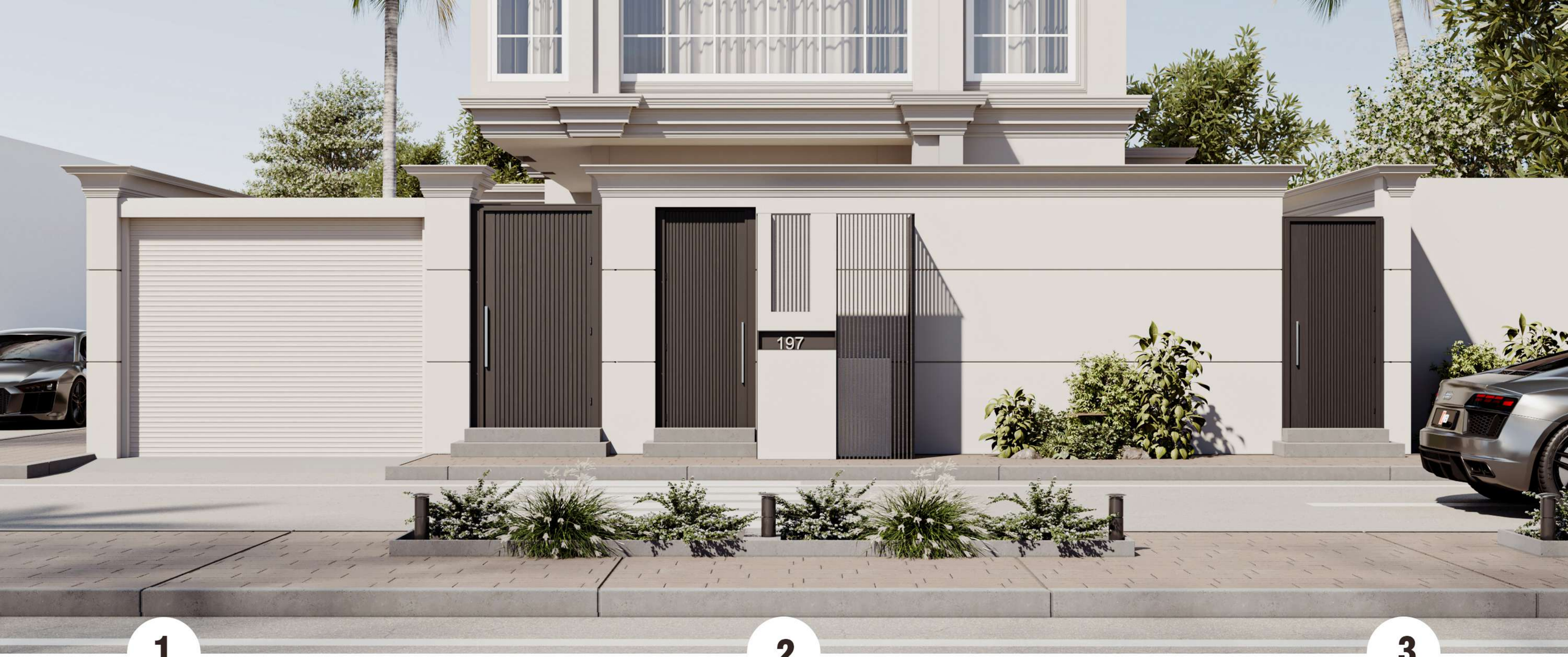

1

A
B
O
U
T
PROJECT

2

P
L
A
N
&
GALLERY

3

T
H
A
N
K
YOU

ABOUT PROJECT

Our project embraces modern design, focusing on open, airy spaces with clean lines and a neutral color palette. We carefully selected simple yet elegant furniture, ensuring both comfort and functionality. High-quality materials and subtle lighting add a refined touch, creating a stylish and inviting space that blends modern simplicity with everyday comfort.

LOCATION	KSA
DATE	15/7/2025
STYLE	Modern

197

197

197

197

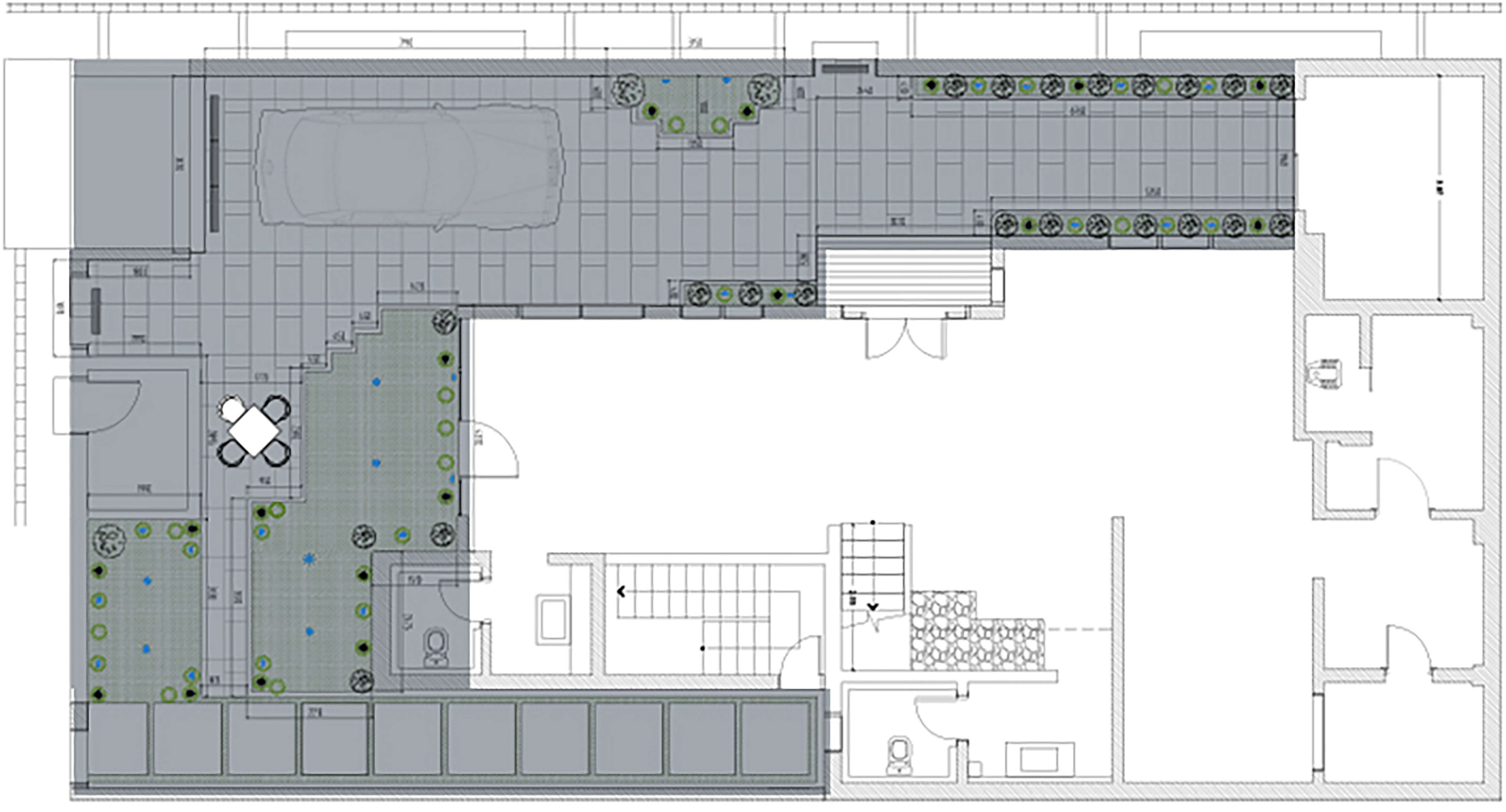

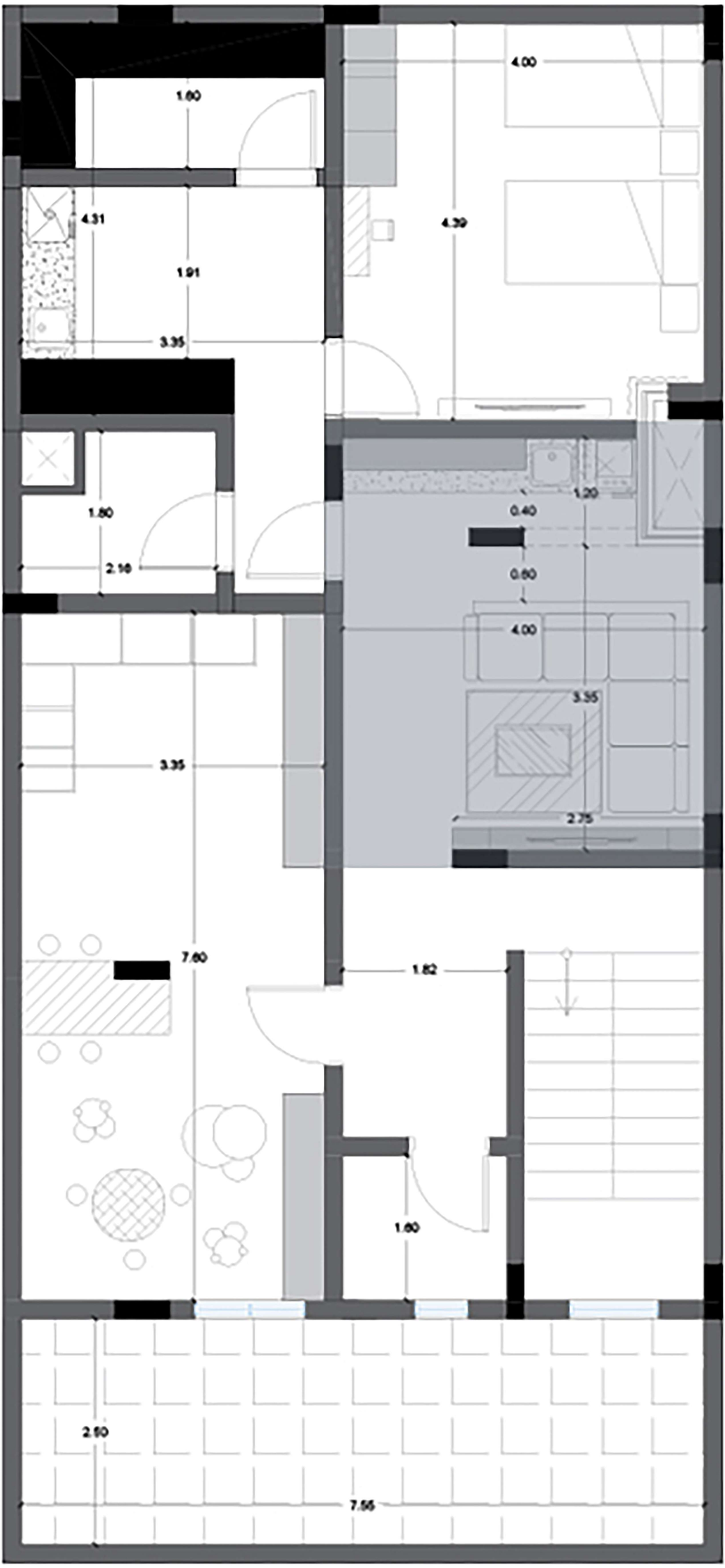
1.60
4.31
1.91
3.35
4.00
4.39
1.80
2.10
1.20
0.40
0.60
4.00
3.55
2.75
3.35
7.60
1.82
1.60
2.50
7.55

SMEG
SMEG
SMEG
TOSHIBA

Man and Piano
Man and Piano

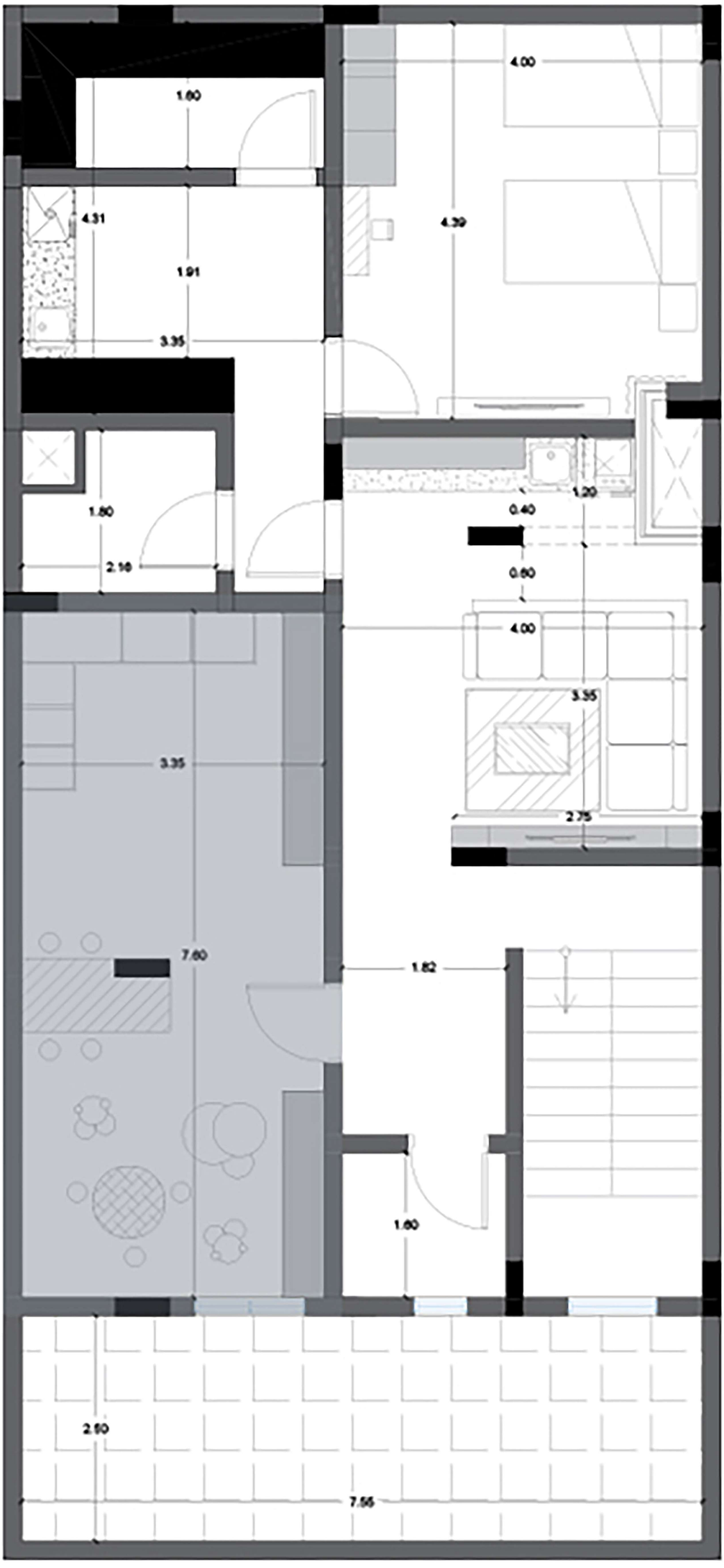
1.60
4.31
1.91
3.35
1.80
2.10
4.00
4.39
1.20
0.40
0.60
4.00
3.35
2.75
3.35
7.60
1.82
1.60
2.50
7.55

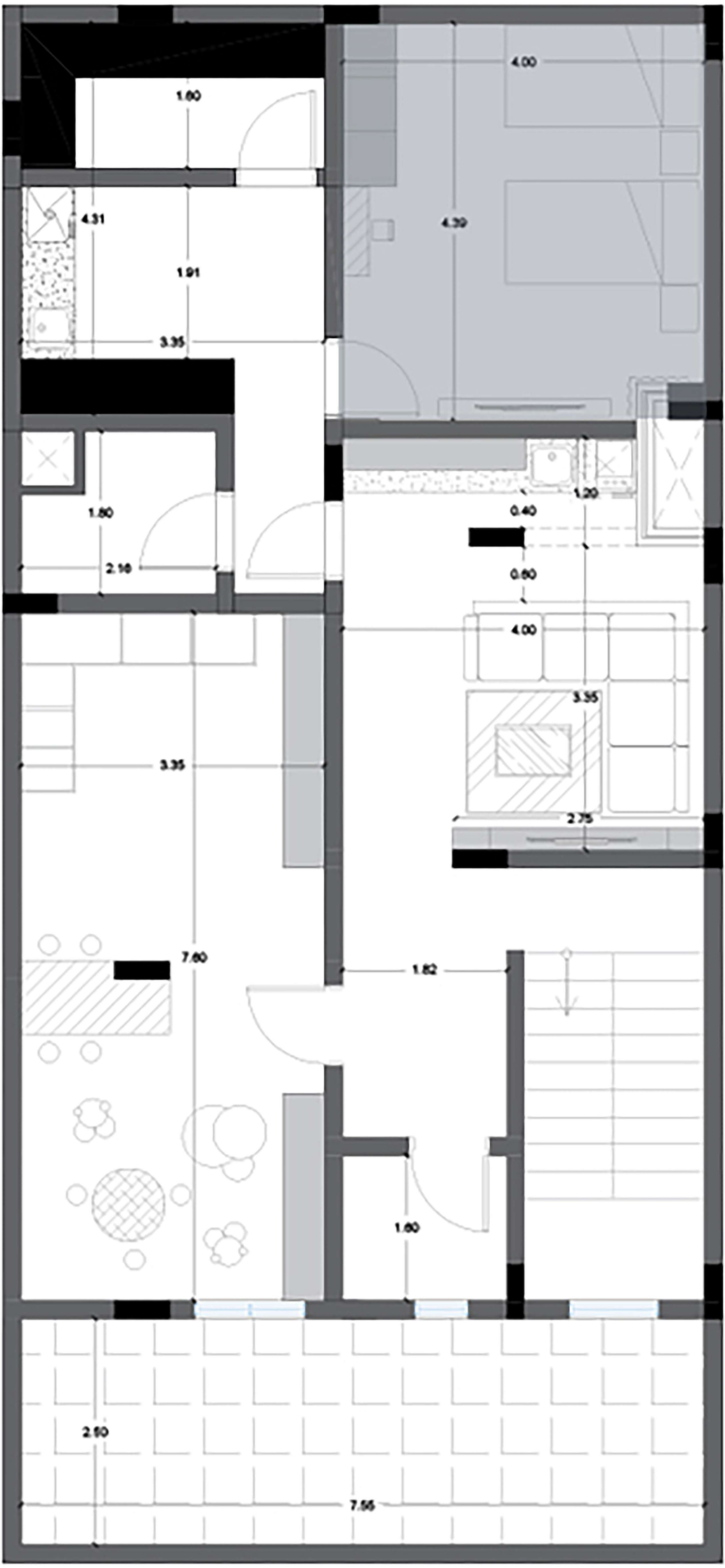
1.60
4.31
1.91
3.35
4.00
4.39
1.60
2.10
1.20
0.40
0.60
4.00
3.35
2.75
3.35
7.60
1.82
1.60
2.50
7.55

CHANEL

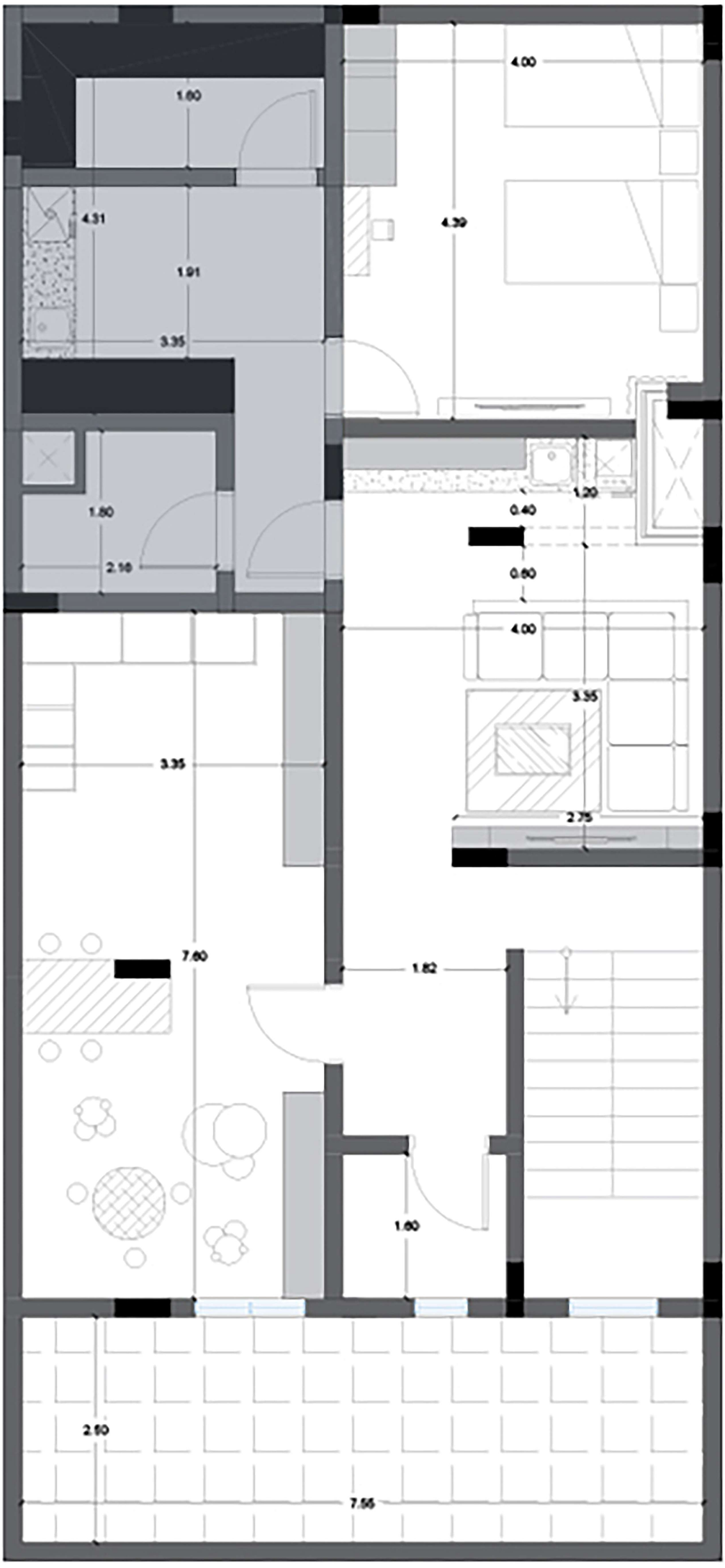
4.00
1.60
4.31
4.39
1.91
3.35
1.20
0.40
1.60
2.10
0.60
4.00
3.35
3.35
2.75
7.60
1.62
1.60
2.50
7.55

THANK YOU

SINCERLY,

تميم
من لمسات الجزيرة

عَفْش
من لمسات الجزيرة

لمسات الجزيرة
LAMASAT ALJAZEERA

LAMASAT_JAZEERA